



34th Annual  
**Intern, Resident, Fellow  
Graduation**

The Third of June  
Two Thousand and Twenty-Six



DEAR GRADUATING RESIDENTS and FELLOWS,

As you reach this remarkable milestone, we want to extend our heartfelt gratitude for everything you have given to our patients, our teams, and our institution. Your years of training have demanded long hours, difficult decisions, and unwavering commitment, and you have met every challenge with professionalism, compassion, and resilience.

Thank you for the countless moments of patient care – both the visible and the unseen – that have made a profound difference in the lives of those who trusted you. Thank you for your dedication to learning, your support of one another, and your willingness to grow through every triumph and every setback. You have strengthened our community and elevated the standard of care through your hard work.

As you step into the next chapter of your careers, know that you carry with you the respect and admiration of all who have worked alongside you. We are proud of what you have accomplished and excited for all that you will continue to achieve.

Congratulations on your graduation, and thank you for everything you have contributed.

Warm regards,

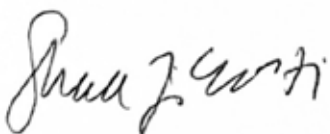

Shaden T. Eldakar-Hein, MD, MS, HEC-C, FACP

*Chief Academic Officer*

St. Luke's University Health Network

*Senior Associate Dean*

Lewis Katz School of Medicine at Temple University,  
St. Luke's University Health Network

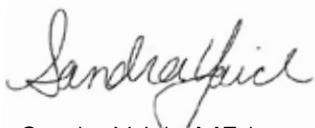

Sandra Yaich, MEd

*GME Administrator and ACGME Designated  
Institutional Official*

St. Luke's University Health Network



## TABLE OF CONTENTS

Critical Care Pharmacy Residency . . . . .	6	Addiction Medicine Fellowship . . . . .	42
Dental Medicine – General Practice Residency . . . . .	6	Bariatric/Foregut Surgery Fellowship . . . . .	43
Dermatology Residency – Anderson . . . . .	8	Cardiovascular Disease Fellowship . . . . .	43
Emergency Medicine Residency – Anderson . . . . .	8	Clinical Neurophysiology Fellowship . . . . .	44
Emergency Medicine Residency – Bethlehem . . . . .	10	Emergency Medical Services Fellowship . . . . .	45
Family Medicine Residency – Anderson . . . . .	13	Endocrinology Fellowship . . . . .	45
Family Medicine Residency – Bethlehem . . . . .	15	Gastroenterology Medicine Fellowship . . . . .	46
Family Medicine Residency – Carbon . . . . .	16	Geriatric Medicine Fellowship . . . . .	47
Family Medicine Residency – Sacred Heart . . . . .	17	Gynecologic Oncology Fellowship . . . . .	47
Family Medicine Residency – Warren . . . . .	19	Hematology and Medical Oncology Fellowship . . . . .	47
General Surgery Residency . . . . .	20	Hospice and Palliative Medicine Fellowship . . . . .	48
Infectious Diseases Pharmacy Residency . . . . .	21	Limb Preservation Fellowship . . . . .	49
Integrated Clinical Practice Chiropractic Residency . . . . .	22	Minimally Invasive Gynecologic Surgery Fellowship . . . . .	49
Internal Medicine Residency – Anderson . . . . .	22	Pain Medicine Fellowship . . . . .	49
Internal Medicine Residency – Bethlehem . . . . .	25	Primary Care – Sports Medicine Fellowship . . . . .	50
Neurology Residency . . . . .	27	Pulmonary Critical Care Fellowship . . . . .	50
Neurologic Physical Therapy Residency . . . . .	28	Rheumatology Fellowship . . . . .	51
Obstetrics and Gynecology Residency . . . . .	29	Sleep Medicine Fellowship . . . . .	52
Orthopedic Physical Therapy Residency . . . . .	30	Spine Physical Therapy Fellowship . . . . .	52
Orthopedic Surgery Residency . . . . .	32	Surgical Critical Care Fellowship . . . . .	52
Otolaryngology Head & Neck Surgery . . . . .	33	Upper Extremity Rehabilitation Fellowship . . . . .	53
Pediatrics Residency . . . . .	33	Vascular Surgery Fellowship . . . . .	54
Pediatric Physical Therapy Residency . . . . .	35	Administration . . . . .	55
Pharmacy Residency . . . . .	35	Network Medical Leadership . . . . .	57
Podiatric Medicine and Surgery Residency with Reconstructive Rearfoot/Ankle Surgery . . . . .	36	St. Luke’s University Health Network Board of Trustees . . . . .	57
Psychiatry Residency . . . . .	36	Graduate Medical Education Leadership Directors and Specialists . . . . .	58
Psychiatry Residency – Rural . . . . .	38	Resident & Fellow Life . . . . .	61
Transitional Year Residency – Anderson . . . . .	39		
Transitional Year Residency – Bethlehem . . . . .	41		

## HIPPOCRATIC OATH\*

I DO SOLEMNLY SWEAR BY THAT WHICH I HOLD MOST SACRED:

That I will be loyal to the profession of medicine and just and generous to its members;

That I will lead my life and practice my art in uprightness and honor;

That into whatsoever house I shall enter, it shall be for the good of the sick to the utmost of my power, I will hold myself aloof from wrong, from corruption, and from the tempting of others to vice;

That I will exercise my art solely for the cure of my patients, and will give no drug, perform no operation for a criminal purpose, even if solicited;

That whatsoever I shall see or hear of the lives of others which is not fitting to be spoken, I will keep inviolably secret.

These things I do promise. As I am faithful to this my oath may happiness and good repute be ever mine. The opposite if I shall be forsworn.

---

*\*The Hippocratic Oath has, for centuries, served as a statement of the ethical commitment of physicians. The language of the original Greek text has been rewritten many times in order to ensure the vitality and applicability of the statement for contemporary physicians. The version of the Oath provided here was developed by the Lewis Katz School of Medicine at Temple University and is used with their permission.*



**Interns, Residents, Fellows  
Receiving Certificates**





## Critical Care Pharmacy Residency



### **Amanda Lynn Kearns, PharmD**

*Education:* Duquesne University School of Pharmacy, 2024

*Hometown:* Warwick, PA

*Placement:* Will be a Critical Care Pharmacy Specialist at Penn State Health in Reading, PA.



## Dental Medicine – General Practice Residency



### **Kamarveer Singh Baidwan, DMD**

*Education:* Temple University the Maurice H. Kornberg School of Dentistry, 2025

*Hometown:* Ontario, Canada

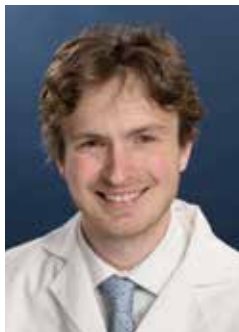

### **Peter Heckman, DMD**

*Education:* Temple University the Maurice H. Kornberg School of Dentistry, 2025

*Hometown:* Clarks Summit, PA

*Placement:* Will be joining the staff of Brand Dental in Kingston, PA.



### **"James" Seung Jin Jang, DMD, PhD**

*Education:* University of Florida College of Dentistry, 2024

*Hometown:* Gwacheon, Republic of Korea

*Placement:* Will be joining the dental faculty at CamCare Health at Union Community Health.



**Niyousha Mojri, DMD**

*Education:* University of Pennsylvania School of Dental Medicine, 2025

*Hometown:* Toronto, Canada



**Kishan V. Patel, DDS**

*Education:* Touro College of Dental Medicine at New York Medical College, 2025

*Hometown:* Charlotte, NC.

*Placement:* Will be working at Noble Dentistry in Jenkintown, PA.



**Mehul Patel, DMD**

*Education:* Temple University the Maurice H. Kornberg School of Dentistry, 2025

*Hometown:* East Stroudsburg, PA

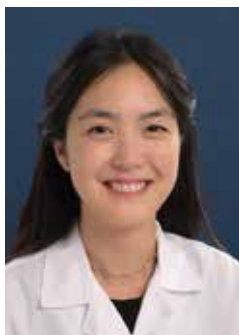

**Brianna Buddhtida Thewsuvat, DDS**

*Education:* University of Maryland School of Dentistry, 2025

*Hometown:* Baltimore, MD

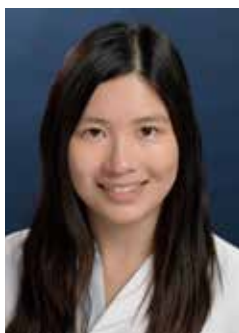

**Grace Wang, DMD**

*Education:* University of Pennsylvania School of Dental Medicine, 2025

*Hometown:* Boston, MA



**James Samuel Whitaker, DMD**

*Education:* Temple University The Maurice H. Kornberg School of Dentistry, 2025

*Hometown:* Danville, PA



**Dermatology Residency – Anderson Campus**

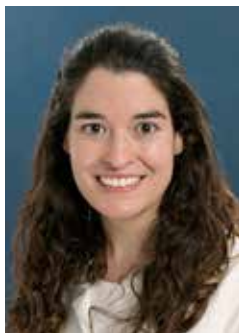

**Devon Cross, MD**

*Education:* Sidney Kimmel Medical College at Thomas Jefferson University, 2022

*Hometown:* Greenville, DE

*Placement:* Will be joining a private practice in Pensacola, FL.

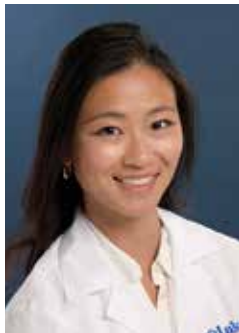

**Lisa Zhai, MD**

*Education:* Lewis Katz School of Medicine at Temple University, 2022

*Hometown:* Pittsburgh, PA

*Placement:* Will be joining a private practice in Chicago, IL.



**Emergency Medicine Residency – Anderson Campus**



**Humza Ahmed, DO**

*Education:* Edward Via College of Osteopathic Medicine, Virginia Campus, 2023

*Hometown:* Ashburn, VA

*Placement:* Will be an Attending Physician at St. Luke's University Health Network.



**Afopofoluwa Oreoluwa Awosika, MD**

*Education:* Ross University School of Medicine, 2023

*Hometown:* Laurel, MD

*Placement:* Will be an Attending Physician at Novant Health.



**Brionna A. Bennett, MD**

*Education:* University of Missouri Kansas City School of Medicine, 2022

*Hometown:* Centralia, MO

*Placement:* Will be an Attending Physician at St. Luke's University Health Network.



**Christopher Ralph DeFeo, MD**

*Education:* St. George's University School of Medicine, 2023

*Hometown:* Collegeville, PA

*Placement:* Will be joining the Pediatric Emergency Medicine Fellowship at University of Utah in Salt Lake City, UT.



**Michael Omead Ghodsi, MD**

*Education:* Ross University School of Medicine, 2023

*Hometown:* Austin, TX

*Placement:* Will be joining the EMS and Disaster Fellowship at Jefferson Einstein in Philadelphia, PA.



**Kenya Amanda Jean Kraft, MD**

*Education:* St. George's University School of Medicine, 2023

*Hometown:* Minot, ND

*Placement:* Will become an Attending Physician at Trinity Health.



**Troy Quail, MD**

*Education:* American University of the Caribbean School of Medicine, 2023

*Hometown:* Ridgway, PA

*Placement:* Will be joining the Pediatric Emergency Medicine Fellowship at Morristown Medical Center in Morristown, NJ.



**Genevieve Schmitt, MD**

*Education:* Temple/St. Luke's School of Medicine, 2023

*Hometown:* Princeton, NJ

*Placement:* Will become an Attending Physician at St. Luke's University Health Network.

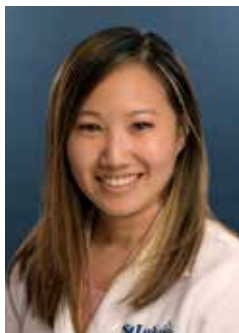

**Bobbie Teng, MD**

*Education:* Ross University School of Medicine, 2023

*Hometown:* Fort Worth, TX

*Placement:* Will become an Attending Physician at St. Luke's University Health Network.



**Emergency Medicine Residency – Bethlehem Campus**

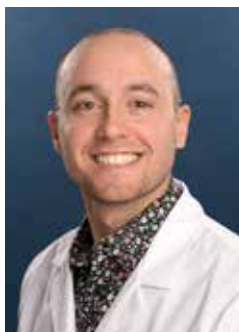

**Luke Christopher Cooper, DO**

*Education:* Liberty University College of Osteopathic Medicine, 2023

*Hometown:* Ringwood, NJ

*Placement:* Will be joining the team at the Miner's Campus at St. Luke's University Health Network.

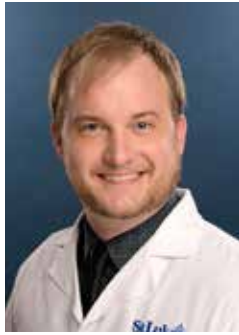

**Timothy Patrick Crowe, DO**

*Education:* Nova Southeastern University College of Osteopathic Medicine, 2023

*Hometown:* West Chester, PA

*Placement:* Will be working as a physician float at St. Luke's University Health Network.



**Adriana Lynn Facchiano, MD**

*Education:* Temple/St. Luke's School of Medicine, 2023

*Hometown:* Allentown, PA

*Placement:* Will be an Attending Physician at Geisinger Wyoming Valley in Wilkes-Barre, PA.



**Nancy Elise Klein, MD**

*Education:* Lewis Katz School of Medicine at Temple University, 2023

*Hometown:* Doylestown, PA

*Placement:* Will become an Attending Physician at Geisinger St. Luke's in Orwigsburg, PA.



**Mariusz Piotr Kocur, MD**

*Education:* St. George's University School of Medicine, 2021

*Hometown:* Morganville, NJ

*Placement:* Will be joining the Pain Medicine Fellowship at The Johns Hopkins Hospital in Baltimore, MD.

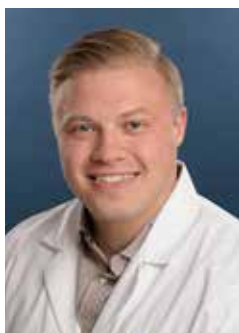

**Bryan L. McCrea, MD**

*Education:* St. George's University School of Medicine, 2023

*Hometown:* Sayreville, NJ

*Placement:* Will become a Nocturnist at Atrium Health in Charlotte, NC.

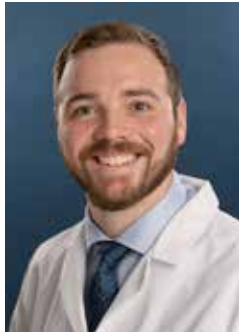

**Brandon Merkert, MD**

*Education:* Temple/St. Luke's School of Medicine, 2023

*Hometown:* Bethlehem, PA

*Placement:* Will become a travel physician for TeamHealth.



**Megan Marie Michaels, DO**

*Education:* Philadelphia College of Osteopathic Medicine, 2023

*Hometown:* Sewell, NJ

*Placement:* Will become an Attending Physician  
at Bayhealth Medical Center in Milford, DE.

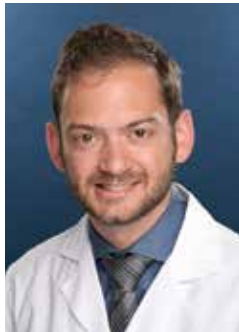

**Steven Kirk Pandelidis, DO**

*Education:* Lake Erie College of Osteopathic Medicine, Erie, 2022

*Hometown:* York, PA

*Placement:* Will become an Emergency Medicine physician  
at Bon Secours Mercy Health in Richmond, VA.



**Ashley Lynn Schultz, MD**

*Education:* St. George's University School of Medicine, 2023

*Hometown:* Ashland, PA

*Placement:* Will become an Attending Physician  
at Geisinger St. Luke's in Orwigsburg, PA.



**Elias Zakaria Tohme, MD**

*Education:* Geisinger Commonwealth School of Medicine, 2018

*Hometown:* Wilkes Barre, PA

*Placement:* Will be joining Rapid City Emergency Services  
in Rapid City, SD.

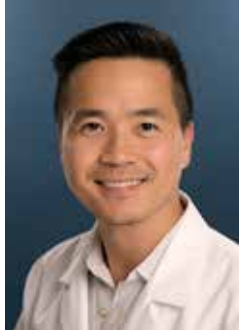

**Tuan Quoc Vo, DO**

*Education:* Edward Via College of Osteopathic Medicine, Virginia Campus, 2023

*Hometown:* Columbia, MD

*Placement:* Will be joining the Pain Medicine Fellowship at NYU Grossman School of Medicine in New York, NY.



**Family Medicine Residency – Anderson Campus**



**Nicholas Ryan Labatch, DO**

*Education:* West Virginia School of Osteopathic Medicine, 2023

*Hometown:* Easton, PA

*Placement:* Will become Family Medicine faculty at St. Luke’s University Health Network, Anderson Campus in Easton, PA.



**Ashley Lynn Lipshaw, DO**

*Education:* Philadelphia College of Osteopathic Medicine, 2023

*Hometown:* Ashland, PA

*Placement:* Will join the Hospice and Palliative Medicine Fellowship at Milton S. Hershey Medical Center in Hershey, PA.



**Brittany Danielle Ohe, MD**

*Education:* Ross University School of Medicine, 2022

*Hometown:* Tempe, AZ

*Placement:* Will join the Sleep Fellowship at St. Luke’s University Health Network.

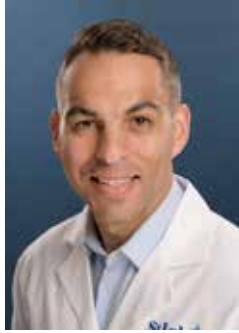

**Jarrett Lawrence Parks, MD**

*Education:* St. George's University School of Medicine, 2023

*Hometown:* Deer Park, NY

*Placement:* Will join the Sports Medicine Fellowship at Northwell Health in Great Neck/Manhasset, NY.

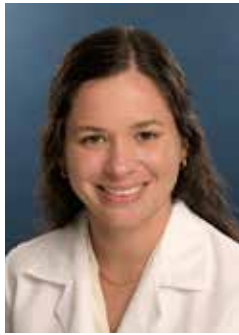

**Astrid Carolina Rosario Riollano, MD**

*Education:* University of Medicine and Health Sciences, St. Kitts, 2022

*Hometown:* Isabela, Puerto Rico

*Placement:* Will join St. Luke's University Health Network South Mountain Family Practice in Bethlehem, PA.



**Samantha Mae Sostorecz, DO**

*Education:* Nova Southeastern University College of Osteopathic Medicine, 2023

*Hometown:* Easton, PA

*Placement:* Will join the Hospice and Palliative Care Fellowship at St. Luke's University Health Network.



**Melinda Rachell Sovak, DO**

*Education:* Lake Erie College of Osteopathic Medicine, Bradenton, 2023

*Hometown:* Hubbard, OH

*Placement:* Will join the Geriatric Medicine Fellowship at St. Luke's University Health Network.

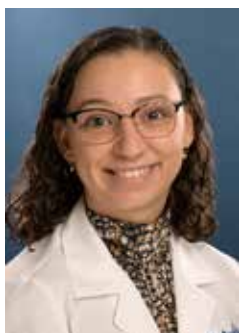

**Ana Siobhan Tegtmeier, MD**

*Education:* Sidney Kimmel Medical College at Thomas Jefferson University, 2023

*Hometown:* Dover, DE

*Placement:* Will join St. Luke's University Health Network at the Health Center in Macungie, PA.



## Family Medicine Residency – Bethlehem Campus



### **Malory Jane Gallagher, MD**

*Education:* Drexel University College of Medicine, 2023

*Hometown:* Coatesville, PA

*Placement:* Will join the Geriatric Medicine Fellowship at St. Luke's University Health Network.



### **Robert Alan Graffin, MD**

*Education:* Temple/St. Luke's School of Medicine, 2023

*Hometown:* Sayreville, NJ

*Placement:* Will be relocating to Virginia.



### **Oceana Hopkins, MD**

*Education:* Ross University School of Medicine, 2023

*Hometown:* Glenside, PA

*Placement:* Will join the Geriatric Medicine Fellowship at St. Luke's University Health Network.



### **Barak Nevin Marshall, DO**

*Education:* Philadelphia College of Osteopathic Medicine, 2023

*Hometown:* Greensburg, PA

*Placement:* Will join St. Luke's University Health Network at Upper Bucks Family Medicine in Quakertown, PA.

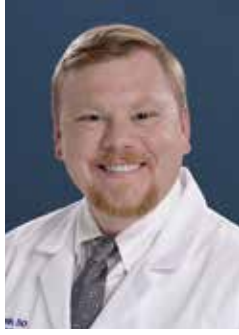

**Tanner Ray Smith, DO**

*Education:* Philadelphia College of Osteopathic Medicine, 2023

*Hometown:* Hanover, PA

*Placement:* Will join St. Luke’s University Health Network at the Family Medicine practice in Nazareth, PA.

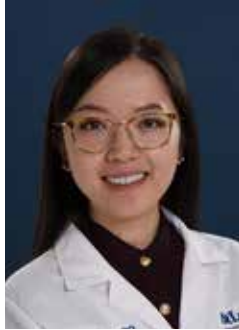

**Diana Zheng, DO**

*Education:* Touro College of Osteopathic Medicine, 2023

*Hometown:* Queens, NY

*Placement:* Will join St. Luke’s University Health Network at the Easton Area Family Medicine practice in Easton, PA.



**Family Medicine Residency – Carbon**

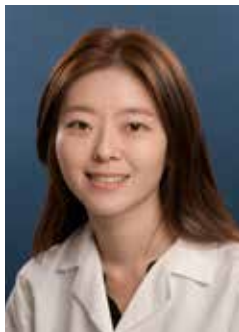

**Irene Liu, DO**

*Education:* Touro College of Osteopathic Medicine, 2022

*Hometown:* Taipei, Taiwan

*Placement:* Will be joining the team at the Primary Care Clinic of Sutter Health in Stockton, CA.



**Bridget Marie Smith, DO**

*Education:* Lincoln Memorial University DeBusk College of Osteopathic Medicine, 2023

*Hometown:* Gilbertsville, PA

*Placement:* Will be joining the Family Medicine Obstetrics Fellowship at Mary Washington Hospital in Fredericksburg, VA.

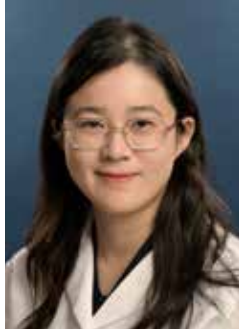

**Catherine Wang, MD**

*Education:* Hofstra Northwell School of Medicine, 2021

*Hometown:* Bronx, NY

*Placement:* Will join the Hospice and Palliative Care Medicine Fellowship at Stony Brook University Hospital (SUNY) in Stony Brook, NY.

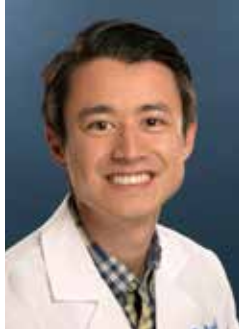

**Benjamin Peter Wenger, DO**

*Education:* Lake Erie College of Osteopathic Medicine, 2023

*Hometown:* Lititz, PA

*Placement:* Will be joining Lancaster General Health/Penn Medicine in Oxford, PA.



**Family Medicine Residency – Sacred Heart**



**Francisco Bermudez, MD**

*Education:* University of Medicine and Health Sciences, St. Kitts, 2022

*Hometown:* Allentown, PA

*Placement:* Will be joining the Primary Care Sports Medicine Fellowship at St. Luke’s University Health Network.



**Vivian Concepcion, MD**

*Education:* Universidad del Mayab Escuela de Medicina, 2018

*Hometown:* Sevierville, TN

*Placement:* Will be joining Stanford University Medical Partners in Pleasanton, CA.

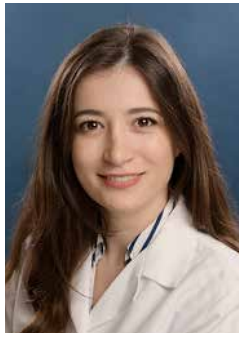

**Graciela Dibra, MD**

*Education:* University of Medicine of Tirana, 2018

*Hometown:* Maspeth, NY

*Placement:* Will be joining the team at Summit Health.



**Phia Adele Martinez, MD**

*Education:* American University of Antigua College of Medicine, 2022

*Hometown:* Maspeth, NY

*Placement:* Will be joining the faculty of the new Family Medicine Residency program at St. Luke's University Health Network at Grand View Campus in Sellersville, PA.



**Krizia Kaye Ong, MD**

*Education:* Cebu Doctors' University College of Medicine, 2018

*Hometown:* Orlando, FL

*Placement:* Will be joining the staff of an outpatient clinic with Orlando Health Physician Associates in Orlando, FL.



**Elvis Oppong, MD**

*Education:* University of Health Sciences Antigua School of Medicine, 2021

*Hometown:* Amber, PA

*Placement:* Will be joining the faculty of the new Family Medicine Residency program at St. Luke's University Health Network at Grand View Campus in Sellersville, PA.



## Family Medicine Residency – Warren Campus



### **Jeevitha Anthony, MD**

*Education:* St. George's University School of Medicine, 2023

*Hometown:* Bordentown, NJ

*Placement:* Will be joining Robert Wood Johnson Barnabas Health in Howell, NJ.



### **Rabeea Farhan, MD**

*Education:* Dow Medical College, 2012

*Hometown:* Franklin Park, NJ

*Placement:* Will be joining the team at Jefferson Health–Lehigh Valley Health Network in Bangor, PA.



### **Alexis Laguna, MD**

*Education:* St. George's University School of Medicine, 2022

*Hometown:* Jersey City, NJ

*Placement:* Will be joining the Sports Medicine Fellowship program at Robert Wood Johnson University Hospital in Hamilton Township, NJ.



### **Radha S. Patel, MD**

*Education:* Ross University School of Medicine, 2023

*Hometown:* Scranton, PA

*Placement:* Will be joining the team at Geisinger Health in Orwigsburg, PA.



**Sreekar Reddy Punur, MD**

*Education:* Kasturba Medical College Manipal, 2022

*Hometown:* Bangalore, Karnataka, India

*Placement:* Will be a Hospitalist at St. Luke's University Health Network, Monroe Campus, in Stroudsburg, PA.



**Kaycie Van Driel, DO**

*Education:* Lake Erie College of Osteopathic Medicine, Erie, 2023

*Hometown:* Old Bridge, NJ

*Placement:* Will be a Hospitalist at St. Luke's University Health Network, Monroe Campus, in Stroudsburg, PA.



**General Surgery Residency**



**Cara Ann Cama, MD, MBA**

*Education:* Frank H. Netter MD School of Medicine at Quinnipiac University, 2021

*Hometown:* West Haven, CT

*Placement:* Will join the Trauma and Critical Care Fellowship at Brown University in Providence, RI.



**Sean Michael DuBois, MD**

*Education:* Drexel University College of Medicine, 2021

*Hometown:* Dubois, PA

*Placement:* Will join the Cardiothoracic Surgery Fellowship at Allegheny Hospital in Pittsburgh, PA.



**Erin Addie Handspiker, MD**

*Education:* Medical University of the Americas (Nevis), 2021

*Hometown:* Cole Harbour, Nova Scotia

*Placement:* Will be joining the Vascular Surgery Fellowship at St. Luke's University Health Network.



**Thomas Tryon Hart, MD**

*Education:* University of Oklahoma College of Medicine, 2021

*Hometown:* Tulsa, OK

*Placement:* Will be a General Surgery Attending Physician at St. Luke's University Health Network, Monroe Campus, in Stroudsburg, PA.



**Nakosi Jermaine Stewart, MD**

*Education:* Ross University School of Medicine, 2016

*Hometown:* Brooklyn, NY

*Placement:* Will join the Vascular Surgery Fellowship at the University of Texas Health Science Center in San Antonio, TX.



**Infectious Diseases Pharmacy Residency**



**Esrat Jahan, PharmD**

*Education:* Temple University School of Pharmacy, 2024

*Hometown:* Norristown, PA

*Placement:* Will become an Infectious Disease Clinical Pharmacy Specialist at University of Pittsburgh Medical Center in Williamsport, PA.



## Integrated Clinical Practice Chiropractic Residency



### **Adam Pembleton, DC**

*Education:* University of Bridgeport, 2025

*Hometown:* Stroudsburg, PA

*Placement:* Will be joining the team at St. Luke's University Health Network Chiropractic Care in Allentown, PA.



## Internal Medicine Residency – Anderson Campus



### **Mihir Hareshkumar Ankola, MD**

*Education:* B.J. Medical College, Ahmedabad, 2021

*Hometown:* Jungadh, India

*Placement:* Will be joining the Cardiology Fellowship at St. Luke's University Health Network.



### **Saad Arshad, DO**

*Education:* Touro University Nevada College of Osteopathic Medicine, 2023

*Hometown:* Easton, PA

*Placement:* Will be joining the Sleep Medicine Fellowship at St. Luke's University Health Network.

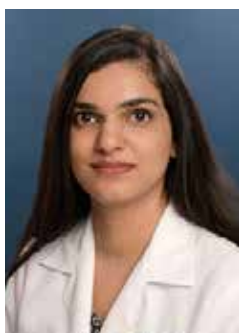

### **Arshitha Nasreen Chollampatt, MD**

*Education:* Amrita School of Medicine, 2019

*Hometown:* Kochi, India

*Placement:* Will be joining the Hospitalist Medicine team at St. Luke's University Health Network.



**Dhruvkumar Hareshkumar Gadhiya, MD**

*Education:* Smt. N.H.L. Municipal Medical College, 2017

*Hometown:* Concord, NH



**Aquib Gani, MD**

*Education:* St. George's University School of Medicine, 2023

*Hometown:* Jersey City, NJ

*Placement:* Will be joining the Primary Care Medicine team at St. Luke's University Health Network.

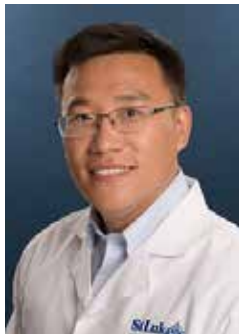

**Yuan Liu, MD**

*Education:* Jining Medical College, 2015

*Hometown:* Shanxi, China

*Placement:* Will be joining the Hematology/Oncology Fellowship at Geisinger Medical Center in Danville, PA.



**Ayah Obeid, MD**

*Education:* Hashemite University Faculty of Medicine, 2018

*Hometown:* Bethlehem, PA

*Placement:* Will be joining the Transplant Hepatology Fellowship at the University of Alabama in Birmingham, AL.



**Swetha Paul, MD**

*Education:* American University of Integrative Sciences School of Medicine, 2022

*Hometown:* New City, NY

*Placement:* Will be joining the Hospitalist Medicine team at St. Luke's University Health Network.



**Reem Shakeel, MD**

*Education:* Dow Medical College, 2021

*Hometown:* Karachi, Pakistan

*Placement:* Will be joining the Hospitalist Medicine team at St. Luke's University Health Network.



**Karanpreet Singh, MD**

*Education:* Government Medical College Amritsar, 2021

*Hometown:* Queens, NY

*Placement:* Will be specializing in Hospitalist Medicine.



**Sohrab Singh, MD**

*Education:* Sri Guru Ram Das Institute of Medical Sciences & Research, 2018

*Hometown:* Amritsar, India

*Placement:* Will be joining the Pulmonary/Critical Care Fellowship at Tidal Health in Salisbury, MD.



**Thelma Wheagar, MD**

*Education:* American University of Antigua College of Medicine, 2022

*Hometown:* Emmaus, PA

*Placement:* Will be joining the Hospitalist Medicine team at St. Luke's University Health Network, Grand View Campus, in Sellersville, PA.



**Ummul Barakat Zakia, MD**

*Education:* Sir Salimullah Medical College, 2018

*Hometown:* Dhaka, Bangladesh

*Placement:* Will be joining the Nephrology Fellowship at Jefferson Einstein in Philadelphia, PA.



## Internal Medicine Residency – Bethlehem Campus



### **Zachary Bakhtin, MD**

*Education:* St. George's University School of Medicine, 2013

*Hometown:* Westfield, NJ

*Placement:* Will be joining the Pulmonary/Critical Care Fellowship at St. Luke's University Health Network.

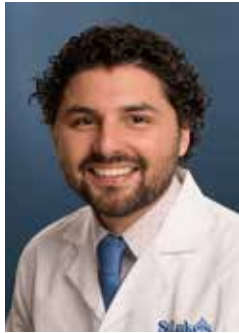

### **Gabriel Anthony Brutico, MD**

*Education:* Geisinger Commonwealth School of Medicine, 2023

*Hometown:* South Abington Township, PA

*Placement:* Will be joining the Primary Care team at Geisinger Health System in Scranton, PA.



### **Gabriel L. De Leon, MD**

*Education:* Universidad Iberoamericana (UNIBE) School of Medicine, Santo Domingo, 2019

*Hometown:* Feasterville, PA

*Placement:* Will be joining the Cardiology Fellowship at Tower Health in Reading, PA.



### **Abigail Eleanor Dugo, MD**

*Education:* Temple/St. Luke's School of Medicine, 2023

*Hometown:* Slatington, PA

*Placement:* Will become a Hospitalist at Providence Health Systems in Oregon.



**Aashima Gupta, MD**

*Education:* Government Medical College Amritsar, 2021

*Hometown:* SIRSA, India

*Placement:* Will be joining the Geriatric Fellowship at Jefferson Abington Hospital in Abington, PA.



**Jameal Hadeed, DO**

*Education:* Lake Erie College of Osteopathic Medicine, Erie, 2023

*Hometown:* Allentown, PA

*Placement:* Will be joining the Primary Care team at St. Luke's University Health Network, Northern Valley Primary Care in Northampton, PA.

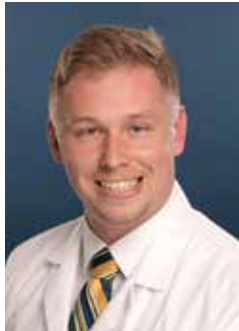

**Zachary Alan Lauer, MD**

*Education:* Lewis Katz School of Medicine at Temple University, 2023

*Hometown:* Macungie, PA

*Placement:* Will be joining the Endocrinology team at Allegheny General Hospital in Pittsburgh, PA.



**Juliana Nicole Lopez, DO**

*Education:* Burrell College of Osteopathic Medicine, 2023

*Hometown:* Phillipsburg, NJ

*Placement:* Will be joining the Rheumatology team at Geisinger Health System in Danville, PA.

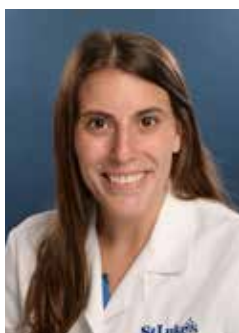

**Megan Pattoli, DO**

*Education:* Philadelphia College of Osteopathic Medicine, 2023

*Hometown:* Holland, PA

*Placement:* Will be joining the Primary Care team at Northgate Primary Care.



### **Ibrahim Amgad Ragab, DO**

*Education:* Nova Southeastern University College of Osteopathic Medicine, 2023

*Hometown:* Middletown, NJ

*Placement:* Will be joining the Internal Medicine team as Junior Faculty at St. Luke's University Health Network, Bethlehem Campus, Bethlehem, PA.



### **Nisha Rajen Sanghani, DO**

*Education:* Nova Southeastern University College of Osteopathic Medicine, 2023

*Hometown:* Monmouth Junction, NJ

*Placement:* Will be joining the Gastroenterology Fellowship at St. Luke's University Health Network.

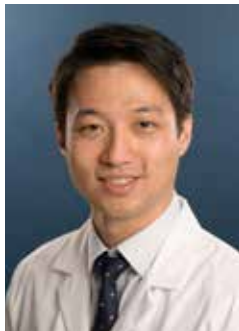

### **Daniel Sukin Yoon, MD**

*Education:* Rutgers Robert Wood Johnson Medical School, New Brunswick, 2023

*Hometown:* North Brunswick, NJ

*Placement:* Will be a Hospitalist at St. Luke's University Health Network, Grand View Campus, Sellersville, PA.



## **Neurology Residency**



### **Anthony Joseph DiCesare, DO**

*Education:* Rowan University School of Osteopathic Medicine, 2022

*Hometown:* West Long Branch, NJ

*Placement:* Will become a Neurohospitalist at St. Luke's University Health Network.

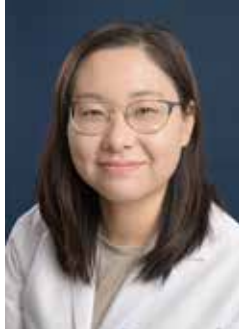

**Jenny Hua, DO**

*Education:* Philadelphia College of Osteopathic Medicine, 2022

*Hometown:* Philadelphia, PA

*Placement:* Will be joining the Sleep Medicine Fellowship at St. Luke's University Health Network.



**Krima A. Patel, DO**

*Education:* Rowan University School of Osteopathic Medicine, 2022

*Hometown:* Brick, NJ

*Placement:* Will be joining the Clinical Neurophysiology Fellowship at St. Luke's University Health Network.



**Aun Syed, DO**

*Education:* Alabama College of Osteopathic Medicine, 2022

*Hometown:* Staten Island, NY

*Placement:* Will be joining a Neurovascular Fellowship in the state of New Jersey.



**Neurologic Physical Therapy Residency**



**Brittany A. Bill, DPT**

*Education:* Moravian University School of Physical Therapy, 2024

*Hometown:* Flemington, NJ

*Placement:* Will be joining the team at the St. Luke's University Health Network Acute Rehabilitation Center in Bethlehem, PA.



**Carley Marie Villar, DPT**

*Education:* University of Florida School of Physical Therapy, 2023

*Hometown:* Orlando, FL

*Placement:* Will become a Physical Therapist with St. Luke's University Health Network in Bethlehem, PA.



**Obstetrics and Gynecology Residency**



**Shane Patrick Farrell, DO**

*Education:* Lake Erie College of Osteopathic Medicine, Erie, 2022

*Hometown:* Plains, PA

*Placement:* Will be joining the OB/GYN Associates team at St. Luke's University Health Network.

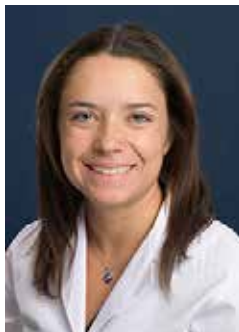

**Anna Ruth Fuchs, MD**

*Education:* Drexel University College of Medicine, 2022

*Hometown:* Reno, NV

*Placement:* Will be joining the OB/GYN Hospitalist Fellowship at the University of Colorado in Boulder, CO.

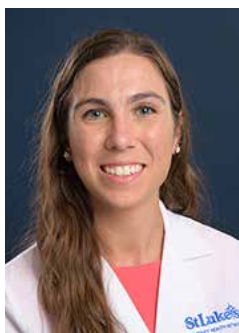

**Jessica Anne Gude, MD**

*Education:* Lewis Katz School of Medicine at Temple University, 2022

*Hometown:* Ocean View, DE

*Placement:* Will be joining the OB/GYN team at WellSpan in Gettysburg, PA.



**Meaghan Kiernan, MD**

*Education:* Drexel University College of Medicine, 2022

*Hometown:* Hatfield, PA

*Placement:* Will be joining the OB/GYN team at the St. Luke's University Health Network Stoneridge practice in Sellersville, PA.



**Adam Ray Taylor, MD**

*Education:* Rutgers New Jersey Medical School, 2022

*Hometown:* Middletown, DE

*Placement:* Will be joining the Addiction Medicine Fellowship at Thomas Jefferson University in Philadelphia, PA.



**Melat Tiruneh Worku, MD**

*Education:* Rutgers Robert Wood Johnson Medical School, New Brunswick, 2022

*Hometown:* Addis Ababa, Ethiopia

*Placement:* Will be joining the team at OB/GYN Associates at St. Luke's University Health Network.



**Orthopedic Physical Therapy Residency**



**Brianna Joy Guarino, DPT**

*Education:* Moravian University School of Physical Therapy, 2023

*Hometown:* Phillipsburg, NJ

*Placement:* Will be joining the St. Luke's University Health Network Physical Therapy team in Phillipsburg, NJ.

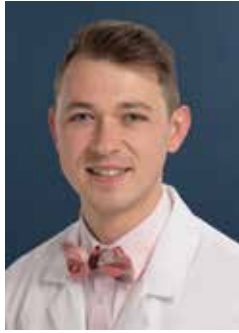

**Patrick Magdalinski, DPT**

*Education:* Saint Joseph's University School of Physical Therapy, 2024

*Hometown:* Blue Bell, PA

*Placement:* Will be joining the St. Luke's University Health Network Physical Therapy team in Harleysville, PA.



**Mark Brett Plotkin, DPT**

*Education:* High Point University School of Physical Therapy, 2024

*Hometown:* Wyckoff, NJ

*Placement:* Will be joining the St. Luke's University Health Network Physical Therapy team in Easton, PA.



**Andrew P. Poepoe, DPT**

*Education:* DeSales University School of Physical Therapy, 2024

*Hometown:* Neshanic Station, NJ

*Placement:* Will be joining the St. Luke's University Health Network Physical Therapy team in Stroudsburg, PA.

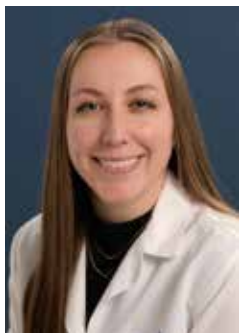

**Megan A. Purinton, DPT**

*Education:* University of Delaware School of Physical Therapy, 2024

*Hometown:* Alburtis, PA

*Placement:* Will be joining the St. Luke's University Health Network Physical Therapy team in Fogelsville, PA.

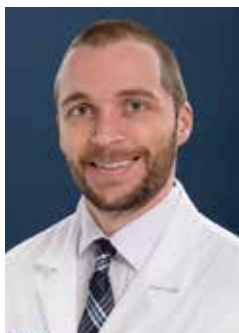

**Ean Joseph Sheats, DPT**

*Education:* Thomas Jefferson University School of Physical Therapy, 2024

*Hometown:* Bangor, PA

*Placement:* Will be joining the St. Luke's University Health Network Physical Therapy team in Bath, PA.

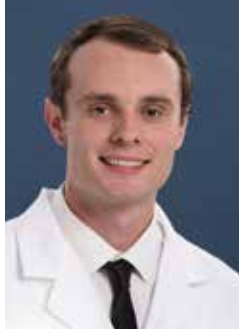

**Joseph Craig White, DPT**

*Education:* DeSales University School of Physical Therapy, 2024

*Hometown:* Allentown, PA

*Placement:* Will be joining the St. Luke's University Health Network Physical Therapy team in Forks Township, PA.



**Orthopedic Surgery Residency**



**Ryan Andrew De Leon, MD**

*Education:* Elson S. Floyd College of Medicine,  
Washington State University, 2021

*Hometown:* Moses Lake, WA

*Placement:* Will be joining the team at the Mayo Clinic in Phoenix, AZ.

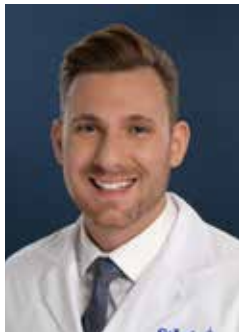

**Michael Joseph DeRogatis, MD**

*Education:* Ross University School of Medicine, 2019

*Hometown:* Easton, PA

*Placement:* Will be joining the team at the University of  
Southern California in Los Angeles, CA.



**Akhil Sharma, MD**

*Education:* University of Miami Miller School of Medicine, 2021

*Hometown:* Gainesville, FL

*Placement:* Will be joining the team at Johns Hopkins University  
in Baltimore, MD.



## Otolaryngology Head & Neck Surgery



### **Keith Conti, MD**

*Education:* Temple/St. Luke's School of Medicine, 2021

*Hometown:* Indiana, PA

*Placement:* Will be joining the Otolaryngology team at St. Luke's University Health Network.



### **Cecilia Grace Alexandria Freeman, MD**

*Education:* Sidney Kimmel Medical College at Thomas Jefferson University, 2021

*Hometown:* Tampa, FL

*Placement:* Will be joining the Otolaryngology team at Jefferson–Lehigh Valley Health Network, Pocono.



## Pediatrics Residency



### **Ashley George Joseph, DO**

*Education:* Nova Southeastern University College of Osteopathic Medicine, 2023

*Hometown:* Jersey City, NJ

*Placement:* Will be joining the Pediatric Gastroenterology team at Nemours Children's Hospital at Thomas Jefferson University Hospital in Wilmington, DE.



### **Yekaterina Okouneva, DO**

*Education:* New York Institute of Technology College of Osteopathic Medicine, 2023

*Hometown:* Long Island, NY

*Placement:* Will be joining the Pediatric Gastroenterology team at the University of Nebraska in Omaha, NE.



**Engerlina Olivares, MD**

*Education:* Caribbean Medical University School of Medicine, 2022  
*Hometown:* New York City, NY  
*Placement:* Will be joining the Pediatric Hematology/Oncology team at Mount Sinai in New York, NY.

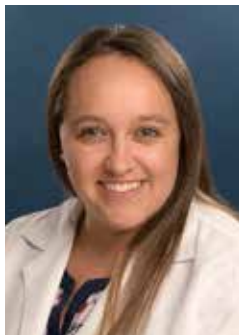

**Paige Payne, DO**

*Education:* William Carey University College of Osteopathic Medicine, 2023  
*Hometown:* Garland, TX  
*Placement:* Will be joining the Pediatrics team at CareVide Pediatrics in Greenville, TX.



**Amanda Pitts, DO**

*Education:* Philadelphia College of Osteopathic Medicine, 2023  
*Hometown:* Exton, PA  
*Placement:* Will be joining the Child Abuse team at the Children’s Hospital of Philadelphia in Philadelphia, PA.



**Rebecca Mary Varghese, DO**

*Education:* Western University of Health Sciences  
College of Osteopathic Medicine of the Pacific,  
Pomona Campus, 2023  
*Hometown:* Cerritos, CA  
*Placement:* Will be joining the Neonatology team at the University of California Davis in Sacramento, CA.



## Pediatric Physical Therapy Residency

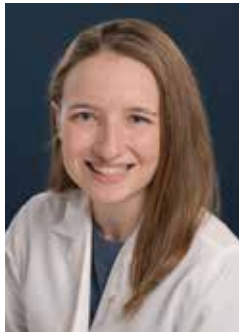

### **Cassidy M. DeMilio, DPT**

*Education:* Moravian University Doctor of Physical Therapy Program, 2024

*Hometown:* Allentown, PA

*Placement:* Will be joining the team at Jefferson–Lehigh Valley Health Network, Muhlenberg, in Allentown, PA.



## Pharmacy Residency



### **Maeghan Marie Biche, PharmD**

*Education:* Duquesne University School of Pharmacy, 2025

*Hometown:* Mount Laurel, NJ

*Placement:* Will be continuing as a PGY-2 in the Critical Care Pharmacy Residency at St. Luke's University Health Network.



### **Jovina Alysia Fager, PharmD**

*Education:* Philadelphia College of Pharmacy, 2025

*Hometown:* New Tripoli, PA

*Placement:* Will be continuing as a PGY-2 in the Infectious Diseases Pharmacy Residency at St. Luke's University Health Network.



### **Joseph Peter Lalla, PharmD**

*Education:* Binghamton University School of Pharmacy, 2025

*Hometown:* Plains, PA

*Placement:* Will be an Inpatient Pharmacist at Wilson Medical Center in Johnson City, NY.



## Podiatric Medicine and Surgery Residency with Reconstructive Rearfoot/Ankle Surgery



### **Tanner James Blatt, DPM**

*Education:* Temple University School of Podiatric Medicine, 2023

*Hometown:* Fleetwood, PA

*Placement:* Will be joining the team at the St. Luke's University Health Network Easton Campus in Easton, PA.



### **Michaela M. Bosico, DPM**

*Education:* Temple University School of Podiatric Medicine, 2023

*Hometown:* Bristol, PA

*Placement:* Will be joining the team at the St. Luke's University Health Network Grand View Campus in Sellersville, PA.



### **Emily K. Darr, DPM, MPH**

*Education:* Temple University School of Podiatric Medicine, 2023

*Hometown:* Chadds Ford, PA

*Placement:* Will be joining the team at the St. Luke's University Health Network Upper Bucks Campus in Quakertown, PA.



## Psychiatry Residency



### **Peter Cloney, DO**

*Education:* Philadelphia College of Osteopathic Medicine, 2022

*Hometown:* Houston, DE

*Placement:* Will become an Attending Psychiatrist at St. Luke's University Health Network.



**Alec James DiVito, MD**

*Education:* Lewis Katz School of Medicine at Temple University, 2021

*Hometown:* Pittsburgh, PA

*Placement:* Will be joining the team at Reverie Psychiatry and Wellness in Pittsburgh, PA.



**Alben Gesheva, MD**

*Education:* Geisinger Commonwealth School of Medicine, 2022

*Hometown:* Scranton, PA

*Placement:* Will be moving into a career in General Psychiatry.



**Brooke Graffin, MD**

*Education:* Temple/St. Luke's School of Medicine, 2023

*Hometown:* Homestead, FL

*Placement:* Will be joining the Child and Adolescent Psychiatry Fellowship at Virginia Commonwealth University in Richmond, VA.



**Madeleine Kaiser, DO**

*Education:* Philadelphia College of Osteopathic Medicine, 2023

*Hometown:* Washington, D.C.

*Placement:* Will be joining the Child and Adolescent Psychiatry Fellowship at Children's National Hospital in Washington, D.C.



**Keith Najon Luthuli, MD**

*Education:* Lewis Katz School of Medicine at Temple University, 2021

*Hometown:* Greensburg, PA

*Placement:* Will be an Air Force Psychiatrist at Lackland Air Force Base at the University of Texas in San Antonio, TX.



**Radhika Patel, DO**

*Education:* Rowan University School of Osteopathic Medicine, 2022

*Hometown:* Burlington County, NJ

*Placement:* Will be joining the Consultation-Liaison Psychiatry Fellowship at the University of Pittsburgh Medical Center in Pittsburgh, PA.



**Psychiatry Residency – Rural**



**Gregory Walter Sady Golembeski, MD**

*Education:* Lewis Katz School of Medicine at Temple University, 2022

*Hometown:* Philadelphia, PA

*Placement:* Will be joining the team at Fairmount Behavioral Health in Philadelphia, PA.



**Manisha Kalaga, DO**

*Education:* William Carey University College of Osteopathic Medicine, 2022

*Hometown:* Omaha, NE

*Placement:* Will be joining the Outpatient team at the Permanente Medical Group at Kaiser Permanente Department of Behavioral Health in Modesto, CA.



**Jessica Valenti, MD**

*Education:* Geisinger Commonwealth School of Medicine, 2023

*Hometown:* Dallas, PA

*Placement:* Will be joining the Child & Adolescent Psychiatry Fellowship at the University of Maryland in College Park, MD.



## Transitional Year Residency – Anderson Campus



### **Ramiz Saeed Ahmad, MD**

*Education:* Drexel University College of Medicine, 2025

*Hometown:* Gaithersburg, MD

*Placement:* Will be joining the Diagnostic Radiology Residency at Jefferson Einstein Hospital in Philadelphia, PA.



### **Sarah Balboul, MD**

*Education:* New York Medical College, 2025

*Hometown:* Hawthorne, NJ

*Placement:* Will be participating in a Research Fellowship.

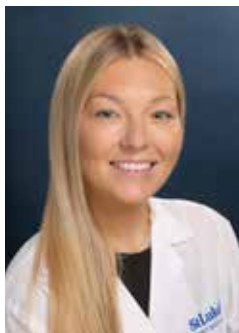

### **Molly Elizabeth Boyko, DO**

*Education:* Edward Via College of Osteopathic Medicine, Carolinas Campus, 2025

*Hometown:* Lake Ariel, PA

*Placement:* Will be joining the Dermatology Research Fellowship at Larkin Dermatology in Atlanta, GA.



### **Carolina Caban Rivera, MD**

*Education:* Lewis Katz School of Medicine at Temple University, 2025

*Hometown:* Arecibo, Puerto Rico

*Placement:* Will be joining the Internal Medicine Residency at St. Luke's University Health Network in Bethlehem, PA.

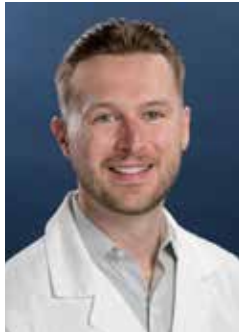

**Eric Thomas Gdovin, DO**

*Education:* Philadelphia College of Osteopathic Medicine, 2025

*Hometown:* Kingston, PA

*Placement:* Will be joining the Diagnostic Radiology Residency at St. Luke's University Health Network Anderson Campus in Easton, PA.



**Eric Koza, MD**

*Education:* Geisinger Commonwealth School of Medicine, 2025

*Hometown:* King of Prussia, PA

*Placement:* Will be pursuing a Research Fellowship.



**Nora DeAna Newcomb, MD**

*Education:* USF Health Morsani College of Medicine, 2025

*Hometown:* Montgomery, AL

*Placement:* Will be joining the Family Medicine Residency at Florida State University College of Medicine in Tallahassee, FL.



**Steven Gabriel Segarra, MD**

*Education:* Lewis Katz School of Medicine at Temple University, 2025

*Hometown:* Philadelphia, PA

*Placement:* Will be joining the Internal Medicine Residency at St. Luke's University Health Network Anderson Campus in Easton, PA.



## Transitional Year Residency – Bethlehem Campus



### **Halle A. Bagshaw, MD**

*Education:* Temple/St. Luke's School of Medicine, 2025

*Hometown:* Quakertown, PA

*Placement:* Will be joining the Dermatology Residency at St. Luke's University Health Network Anderson Campus in Easton, PA.



### **Madelyn Marr Class, MD**

*Education:* Temple/St. Luke's School of Medicine, 2025

*Hometown:* Lititz, PA

*Placement:* Will be joining the Dermatology Residency at St. Luke's University Health Network Anderson Campus in Easton, PA.



### **Neha Gupta, MD**

*Education:* Eastern Virginia Medical School of the Medical College of Hampton Roads, 2025

*Hometown:* West Chester, PA

*Placement:* Will be joining the Diagnostic Radiology Residency at Thomas Jefferson University in Philadelphia, PA.



### **Josh Maret, MD**

*Education:* Drexel University College of Medicine, 2025

*Hometown:* Philadelphia, PA

*Placement:* Will be joining the Physical Medicine & Rehabilitation Residency at the University of Pennsylvania in Philadelphia, PA.



**Maharshi R. Pandya, MD**

*Education:* Carle Illinois College of Medicine, 2025

*Hometown:* Elon, NC

*Placement:* Will be joining the Diagnostic Radiology Residency at the University of North Carolina, Chapel Hill, in Chapel Hill, NC.

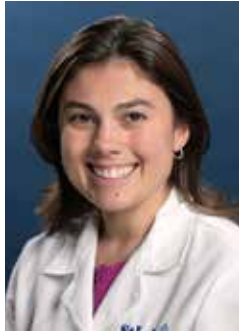

**Sophia Lee Spinelli, MD**

*Education:* Temple/St. Luke's School of Medicine, 2025

*Hometown:* Nazareth, PA

*Placement:* Will be joining the Dermatology Residency at St. Luke's University Health Network Anderson Campus in Easton, PA.



**Addiction Medicine Fellowship**



**Christina Allison Bartoni, DO**

*Education:* Idaho College of Osteopathic Medicine, 2022

*Hometown:* Los Angeles, CA



**Kristina Renae Ramdial, MD**

*Education:* University of Miami Miller School of Medicine, 2022

*Hometown:* Orlando, FL

*Placement:* Will begin a career in Outpatient Addiction Medicine and Primary Care.



**Robin Roy, MD**

*Education:* Ross University School of Medicine, 2017

*Hometown:* Philadelphia, PA

*Placement:* Will be practicing Addiction Medicine in the Lehigh Valley region.



**Bariatric/Foregut Surgery Fellowship**



**Ali Al Tuama, MD**

*Education:* Royal College of Surgeons in Ireland, 2015

*Hometown:* Salwa City, Kuwait

*Placement:* Will become a General Surgery/Trauma Physician in Augusta, GA.



**Omowunmi Oluwo, MD**

*Education:* The George Washington University School of Medicine and Health Sciences, 2019

*Hometown:* Silver Spring, MD



**Cardiovascular Disease Fellowship**



**Matthew Jay Durkin, MD**

*Education:* Temple/St. Luke's School of Medicine, 2020

*Hometown:* Coopersburg, PA

*Placement:* Will be joining Cardiology Associates at St. Luke's University Health Network.



**Brian Andrew Henstenburg, DO**

*Education:* Philadelphia College of Osteopathic Medicine, 2020

*Hometown:* Allentown, PA



**Lindsey Michelle Magid, DO**

*Education:* Liberty University College of Osteopathic Medicine, 2020

*Hometown:* Lawrence, MI

*Placement:* Will be joining the Electrophysiology Fellowship at St. Luke's University Health Network.



**Vikas Yellapu, MD**

*Education:* St. George's University School of Medicine, 2016

*Hometown:* Cupertino, CA

*Placement:* Will be joining Cardiology Associates at St. Luke's University Health Network.



**Clinical Neurophysiology Fellowship**



**Michael Boes, DO**

*Education:* Liberty University College of Osteopathic Medicine, 2021

*Hometown:* Lincoln, NE

*Placement:* Will be joining Neurology Associates at Bryan Health Network in Lincoln, NE.



## Emergency Medical Services Fellowship



### **Michael B. Murphy, DO**

*Education:* Rowan University School of Osteopathic Medicine, 2022

*Hometown:* Branchburg, NJ

*Placement:* Will be an Emergency Medicine physician at St. Luke's University Health Network.



## Endocrinology Fellowship



### **Maham Bakhtyar, MD**

*Education:* Allama Iqbal Medical College, 2010

*Hometown:* Riverside, CA



### **Victor Chris Rivera-Hernandez, MD**

*Education:* University of Medicine and Health Sciences, St. Kitts, 2021

*Hometown:* Orocovis, Puerto Rico



### **Bibiana M. Sabates, MD**

*Education:* St. George's University School of Medicine, 2020

*Hometown:* Miami, FL

*Placement:* Will be joining the Endocrinology team at St. Luke's University Health Network.



**Emiliya Petrova Zareva, MD**

*Education:* Medical University Sofia, Faculty of Medicine, 2013

*Hometown:* Sofia, Bulgaria

*Placement:* Will be joining the Endocrinology team at St. Luke's University Health Network.



**Gastroenterology Medicine Fellowship**



**Michael Haring, MD**

*Education:* Lewis Katz School of Medicine at Temple University, 2020

*Hometown:* Fredericksburg, VA

*Placement:* Will be joining the Advanced Endoscopy Fellowship at Virginia Commonwealth University.



**Samantha Rollins, DO**

*Education:* Philadelphia College of Osteopathic Medicine, 2020

*Hometown:* Linwood, NJ

*Placement:* Will be joining the Gastroenterology team at St. Luke's University Health Network.



**Brittney Shupp, DO**

*Education:* Philadelphia College of Osteopathic Medicine, 2020

*Hometown:* Bethlehem, PA

*Placement:* Will be joining the Gastroenterology team at St. Luke's University Health Network.

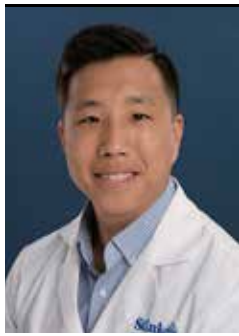

**Bryan Wey, MD**

*Education:* Temple/St. Luke's School of Medicine, 2020

*Hometown:* Edison, NJ

*Placement:* Will be joining the Gastroenterology team at St. Luke's University Health Network.



**Geriatric Medicine Fellowship**



**Tanvi Bharathan, MD**

*Education:* M.S. Ramaiah Medical College – Bangalore, India, 2017

*Hometown:* Indiana, PA



**Gynecologic Oncology Fellowship**



**Allison Renee Walker, MD**

*Education:* Oregon Health and Science University School of Medicine, 2018

*Hometown:* Casper, WY

*Placement:* Will be joining the team at Legacy Health in Portland, OR.



**Hematology and Medical Oncology Fellowship**



**Mina Sobhy Shafic Aiad, DO**

*Education:* Ohio University Heritage College of Osteopathic Medicine, 2020

*Hometown:* Bethlehem, PA

*Placement:* Will be a Hematology & Medical Oncology Physician at Avita Health System Jody M. Baker Cancer Center in Ontario, OH.



**Kayle Marie Warren, DO**

*Education:* Campbell University School of Osteopathic Medicine, 2019

*Hometown:* Rochester, NY

*Placement:* Pursuing an Attending Physician position in Hematology & Medical Oncology.



**Hospice and Palliative Medicine Fellowship**

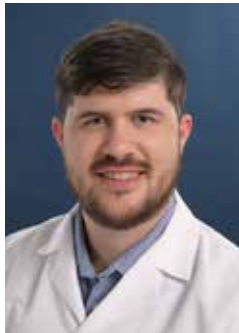

**Timothy Michael Binns, MD**

*Education:* St. George's University School of Medicine, 2022

*Hometown:* New Jersey

*Placement:* Will be joining the team at Geisinger Health Palliative Care in Scranton/Wilkes-Barre, PA.

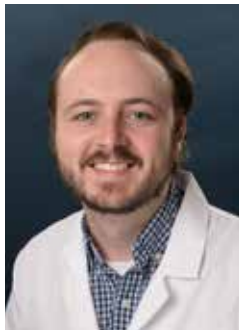

**Austin Frazer, MD**

*Education:* Temple/St. Luke's School of Medicine, 2022

*Hometown:* Chambersburg, PA

*Placement:* Will be joining the Palliative Care team at WellSpan in Gettysburg, PA.



**Marissa Quaglia, DO**

*Education:* Lake Erie College of Osteopathic Medicine, Erie, 2022

*Hometown:* Ledgewood, NJ

*Placement:* Will be joining the team at Geisinger Health Palliative Care in Scranton/Wilkes-Barre, PA.



## Limb Preservation Fellowship



### **David Michael McLean, DPM**

*Education:* Temple University School of Podiatric Medicine, 2022

*Hometown:* Wilkes Barre, PA

*Placement:* Will be joining the team at St. Luke's University Health Network Warren Campus in Phillipsburg, NJ.



## Minimally Invasive Gynecologic Surgery Fellowship



### **Hannah Corinne Milthorpe, MD**

*Education:* Temple/St. Luke's School of Medicine, 2020

*Hometown:* Ormond Beach, FL

*Placement:* Will be joining the GYN Surgery team at Advent Health Medical Group in Celebration, FL.



## Pain Medicine Fellowship



### **Rakesh Dara, DO**

*Education:* New York Institute of Technology College of Osteopathic Medicine, 2021

*Hometown:* St. Louis, MO

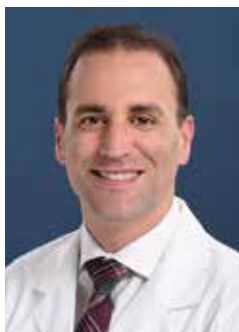

### **Eduardo Jose Maldonado-Colon, MD**

*Education:* Universidad Central del Caribe School of Medicine, 2016

*Hometown:* Puerto Rico



## Primary Care – Sports Medicine Fellowship



### **Arjun Laxminarayan Chari, DO**

*Education:* Lake Erie College of Osteopathic Medicine, Erie, 2022

*Hometown:* Clinton, NJ

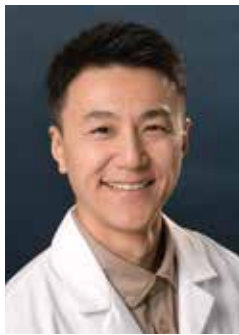

### **Vincent Lau, DO**

*Education:* Rowan University School of Osteopathic Medicine, 2022

*Hometown:* Morristown, NJ



## Pulmonary Critical Care Fellowship

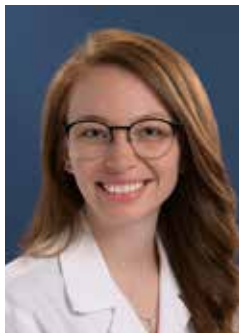

### **Alexis Anderson, DO**

*Education:* Lake Erie College of Osteopathic Medicine, Erie, 2020

*Hometown:* Duncannon, PA

*Placement:* Will be joining the Pulmonary & Critical Care Medicine faculty at St. Luke's University Health Network in Bethlehem, PA.



### **Leon Ernest Cedeno, DO**

*Education:* Nova Southeastern University College of Osteopathic Medicine, 2020

*Hometown:* Bloomfield, NJ

*Placement:* Will be joining the Pulmonary & Critical Care Medicine faculty at St. Luke's University Health Network in Bethlehem, PA.



**Timothy Patrick Daly, DO**

*Education:* Philadelphia College of Osteopathic Medicine, 2020

*Hometown:* Doylestown, PA

*Placement:* Will be joining the TidalHealth team at Peninsula Regional in Salisbury, MD.

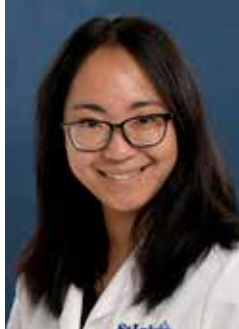

**Meng-Shan Lin, MD**

*Education:* National Defense Medical Center, 2013

*Hometown:* Edison, NJ

*Placement:* Will be joining the Sleep Medicine Fellowship at the University of Pittsburgh School of Medicine in Pittsburgh, PA.



**Rheumatology Fellowship**



**Divya Mamootil, MD**

*Education:* Ross University School of Medicine, 2020

*Hometown:* Toronto, ON

*Placement:* Will be joining the Rheumatology team at Griffin Hospital in Derby, CT.



**Koushik Sangaraju, MD**

*Education:* Kurnool Medical College, 2020

*Hometown:* Kurnool, India



## Sleep Medicine Fellowship



### **Dhanya Narayana Panicker, MD**

*Education:* T.D. Medical College, Alappuzha, 2006

*Hometown:* Fresno, CA



### **Sheeva Norooz, DO**

*Education:* Philadelphia College of Osteopathic Medicine, 2022

*Hometown:* Potamac, MD



## Spine Physical Therapy Fellowship



### **Steven Robert Clemson, DPT**

*Education:* Misericordia University School of Physical Therapy, 2014

*Hometown:* Tamaqua, PA

*Placement:* Will be joining the team at St. Luke's University Health Network Physical Therapy in Hazleton, PA.



## Surgical Critical Care Fellowship



### **Teresa Rosa Lamaine, DO**

*Education:* Alabama College of Osteopathic Medicine, 2019

*Hometown:* Absecon, NJ

*Placement:* Will be joining a Fellowship at St. Luke's University Health Network.

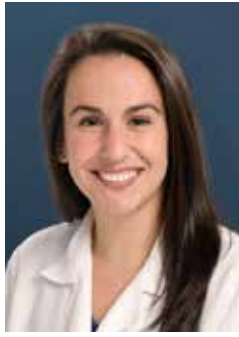

**Annette Maria Palladino, DO**

*Education:* Rowan University School of Osteopathic Medicine, 2021

*Hometown:* Turnersville, NJ

*Placement:* Will become an Emergency Medicine and Trauma Critical Care Physician at St. Luke's University Health Network.

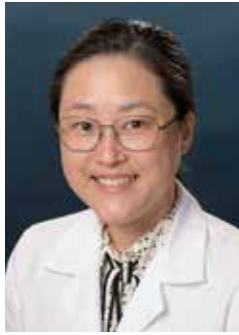

**Eunice S. Yang, MD**

*Education:* Geisinger Commonwealth School of Medicine, 2020

*Hometown:* Lynnwood, WA

*Placement:* Will become a Trauma/Critical Care Surgeon at WMC Health Alliance Hospital in Kingston, NY.



**Upper Extremity Rehabilitation Fellowship**

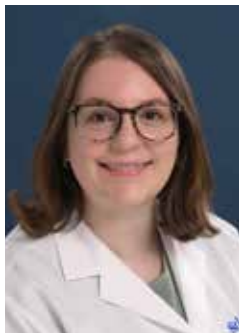

**Rachel Rebekah Glowaski, DPT**

*Education:* Alvernia University School of Physical Therapy, 2023

*Hometown:* Wellsboro, PA

*Placement:* Will be joining the Physical Therapy team at St. Luke's University Health Network in Kutztown, PA.

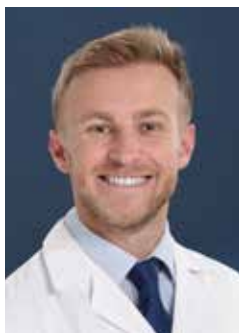

**Brian John Seitz, MOT**

*Education:* Temple University School of Occupational Therapy, 2023

*Hometown:* Bethlehem, PA

*Placement:* Will be joining the Physical Therapy team at St. Luke's University Health Network in Brodheadsville, PA.



## Vascular Surgery Fellowship



### **Tylee Kate Rickett, MD**

*Education:* St. George's University School of Medicine, 2019

*Hometown:* Salt Lake City, UT

*Placement:* Will be joining the team at the St. Luke's University Health Network Heart and Vascular Center at Anderson Campus in Easton, PA.

*All intern, resident, and fellow information  
as submitted by the interns, residents, and fellows.*

# ADMINISTRATION

## St. Luke's University Health Network Executive Leadership

**Richard A. Anderson**

*President and Chief Executive Officer*

**Francine Botek**

*Senior Vice President, Finance*

**Patrick Bower**

*Vice President, Development*

**Chad Brisendine**

*Vice President, Chief Information Officer*

**Joel D. Fagerstrom**

*Executive Vice President and Chief Operating Officer*

**Lisa Giovanni**

*President, Visiting Nurse Association of St. Luke's*

**Jared King**

*President, St. Luke's Physician Group*

**Ray Midlam**

*Senior Vice President, Chief Strategy Officer*

**Evan Ochs**

*Senior Vice President, Chief Human Resources Officer*

**Rajika Reed, Ph.D., MPH, M.Ed.**

*Vice President, Community Health*

**Donna Sabol**

*Senior Vice President, Chief Quality Officer*

**Trish Savitsky, CIA, CIPP/US**

*Chief Compliance and Privacy Officer*

**Ashley Swope, MSN, RN**

*Chief Nursing Officer*

**Kenneth Szydlow**

*Vice President, Chief Marketing Officer*

**Robert Wax, Esq.**

*General Counsel, Senior Vice President, Legal Services*

**Scott Wolfe**

*Chief Financial Officer*

**St. Luke's Bethlehem Campus**

Wendy Lazo  
*President*

Robert Gayner, MD  
*Vice President, Medical Affairs*

**St. Luke's Allentown Campus**

William Moyer  
*President*

Eric Eustice, DO  
*Vice President, Medical Affairs*

**St. Luke's Anderson Campus**

Edward R. Nawrocki  
*President*

Justin P. Psaila, MD  
*Vice President, Medical Affairs*

**St. Luke's Carbon Campus**

John Nespoli  
*President*

William Markson, MD  
*Vice President, Medical Affairs*

**St. Luke's Easton Campus**

Linda Grass  
*President*

Joseph Faccio, DO  
*Vice President, Medical Affairs*

**Geisinger St. Luke's Campus**

Gabriel Kamarousky  
*President*

Felicia Heath, MD  
*Vice President, Medical Affairs*

**St. Luke's Grand View Campus**

Douglas Hughes, RN, BSN, MBA  
*President*

Michael Prasto, MD  
*Vice President, Medical Affairs*

**St. Luke's Lehighon Campus**

John Nespoli  
*President*

William Markson, MD  
*Vice President, Medical Affairs*

**St. Luke's Miners Campus**

Diana Laquinta  
*President*

Robert Reinhart, MD  
*Vice President, Medical Affairs*

**St. Luke's Monroe Campus**

Donald Seiple  
*President*

Jamie Thomas, DO  
*Vice President, Medical Affairs*

**St. Luke's Orthopedic Hospital – West End**

William Moyer  
*President*

Eric Eustice, DO  
*Vice President, Medical Affairs*

**St. Luke's Penn Foundation Campus**

Wayne A. Mugrauer, MPA  
*President*

Gibson George, MD  
*Medical Director*

**St. Luke's Upper Bucks Campus**

Dennis Pfleiger  
*President*

Nicole Yoder, DO  
*Vice President, Medical Affairs*

**St. Luke's Quakertown Campus**

Dennis Pfleiger  
*President*

Nicole Yoder, DO  
*Vice President, Medical Affairs*

**St. Luke's Sacred Heart Campus**

William Moyer  
*President*

Eric Eustice, DO  
*Vice President, Medical Affairs*

**St. Luke's Warren Campus**

Trevor Micklos  
*President*

Joseph Bucich, DO  
*Vice President, Medical Affairs*

## NETWORK MEDICAL LEADERSHIP

**Michael A. Abgott, MD**

*Chairman Emeritus of Family Medicine*

**William R. Burfeind, MD**

*Chairman of Surgery*

**Christopher Chapman, Jr., MD**

*Chairman of Pathology & Laboratory Medicine, and  
Medical Director, Precision Medicine*

**Elizabeth Dierking, MD**

*Chair of Obstetrics and Gynecology*

**Raymond A. Durkin, MD**

*Chairman of Cardiovascular Medicine*

**Shaden T. Eldakar-Hein, MD, MS, HEC-C, FACP**

*Chief Academic Officer, and Senior Associate Dean,  
Temple/St. Luke's School of Medicine*

**Hal L. Folander, MD**

*Senior Vice President, Chief Medical Strategy Officer,  
Senior Vice President of Strategic Provider Initiatives,  
and Chairman Emeritus of Radiology*

**Robert Fournier, MD**

*Chairman of Radiology*

**Jeffrey A. Jahre, MD**

*Senior Vice President of Medical and Academic Affairs*

**James A. James, DO**

*Chairman of Psychiatry and Mental Health  
and the Division of Addiction/Recovery*

**Jennifer Janco, MD**

*Chair of Pediatrics*

**Andrew Krakowski, MD**

*Chairman of Dermatology*

**Douglas Lundy, MD**

*Chairman of Orthopedic Surgery,  
Senior Vice President of Medical Services*

**Dennis McGorry, MD**

*Chairman of Family Medicine*

**Rebecca M. Pequeno, MD**

*Chair of Emergency Medicine*

**Eric Postel, MD**

*Network Chair of Ophthalmology and  
Chair of the Ophthalmology Department*

**Justin Psaila, MD**

*Chairman of Medicine*

**Doron Rabin, MD**

*Chairman of Neuroscience*

**Christopher Roscher, MD**

*Chairman of the  
Department of Anesthesiology*

**Michael Sabol, DO**

*President of the Network's Medical Staff*

**Wayne Saunders, DMD**

*Chairman, Department of Dentistry and  
Chief, Oral and Maxillofacial Surgery*

**Deborah M. Stahlnecker, DO**

*Division Chief of Pulmonary Medicine*

**Nicole D. Yoder, DO**

*Chair of Critical Care Medicine,  
Vice President of Medical Affairs Upper Bucks*

**Jared Zavilla, PA-C**

*Chairman of Advanced Practice*

**Israel Zighelboim, MD**

*Chairman of Oncology,  
Director of St. Luke's Cancer Center*

## ST. LUKE'S UNIVERSITY HEALTH NETWORK BOARD OF TRUSTEES

Richard A. Anderson, *President and CEO*

Robert B. Black, *Vice President*

Robert A. Oster, *Chairman*

---

Susan M. Dale

Paul E. Huck

Buddy Lesavoy, *Vice Chairman*

David M. Lobach, Jr.

Robert Loughery

David M. Muething

Liz Beshel Robinson, *Vice Chairman*

Michael Sabol, DO

Charles D. Saunders, MD

Vincent Sorgi

Luanne B. Stauffer

Dorothy K. Weik-Hange

David M. Yen, MD

# GRADUATE MEDICAL EDUCATION LEADERSHIP DIRECTORS and SPECIALISTS

## **Shaden T. Eldakar-Hein, MD, MS, HEC-C, FACP**

*Chief Academic Officer*

*Senior Associate Dean*

*Professor of Medicine, Department of Internal Medicine*

*Associate Professor, Center for Bioethics, Urban Health and Policy*

*Lewis Katz School of Medicine at Temple University/St. Luke's University Health Network*

## **Sandra Yaich, M.Ed**

*GME Administrator and ACGME Designated Institutional Official (DIO)*

---

## **Michelle Bruno, MBA**

*Director, Graduate Medical Education*

## **Kimberly Cornwell, MDiv**

*Director, Graduate Medical Education and Associate DIO, Staff Chaplain*

## **Danielle Godfrey, MHA**

*Manager, GME Rural Programs*

## **Jane Grube, MBA**

*Director of Continuing Medical Education*

## **Michael Lilley, MHA**

*Director, Graduate Medical Education*

## **Scott Melanson, MD**

*Medical Director of Graduate Medical Education*

## **Jill Stoltzfus, PhD**

*Senior Network Director, GME Data Management and Outcomes Assessment*

*Clinical Assistant Professor (Adjunct), Temple/St. Luke's School of Medicine*

### **Athletic Training Residency**

Kyra Dodson

James Reidy

### **General Practice – Dental Medicine Residency**

Mohammed Qahash, DDS, MS

Maggie Keefer

### **Dermatology Residency**

Mary Braden, MD

Deanna Kuhn

### **Diagnostic Radiology Residency**

Pallav Shah, MD

Daniel Poliak, MD

Camryn La Selva

### **Emergency Medicine Residency – Anderson**

Molly Mulflur, MD

Colin Donnelly, DO

Anne Smith, C-TAGME

### **Emergency Medicine Residency – Bethlehem**

Holly Stankewicz, DO

Brian Kelly, DO

Keith Baker, MD

Krista Morley, MS

### **ENT (Otolaryngology) Residency**

Pamela Roehm, MD

Aaron Jaworek, MD

Orianna Giordano

### **Family Medicine Residency – Anderson**

Andrew Goodbred, MD

Lauren Strohm, DO

Katelynn Koch

### **Family Medicine Residency – Bethlehem**

Nguyet-Cam Vu Lam, MD

Courtney Humphrey, MD

Nicole DeJesus, C-TAGME

### **Family Medicine Residency – Carbon**

Thomas McGinley, MD

Gregory Dobash, MD

Sheryl Boden

### **Family Medicine Residency – Sacred Heart**

Robert Langan, MD

Mame Saye Cisse, MD

Cindy Fritz

**Family Medicine Residency – Warren**

David Skillinge, DO  
Eugene M. Decker, DO  
Nandhini Veeraraghavan, MD  
Keesha Eato

**Family Medicine Residency – Grand View**

Suzanne Szewczak, DO  
Robert Langan, MD  
Jamie Tatoian

**General Surgery Residency**

Brian A. Hoey, MD  
Meredith Harrison, MD  
John Lukaszczyk MD  
Rajeev Prasad, MD  
Erin Arnold, C-TAGME  
Jodi Stoudt, C-TAGME, MBA

**Integrated Clinical Practice Chiropractic Residency**

Samual Staula, DC  
Maggie Keefer

**Internal Medicine Residency – Anderson**

Naitik Patel, MD  
Andreea Davis, MD  
Sherri White

**Internal Medicine Residency – Bethlehem**

John Hippen, MD, FACP  
Cara Ruggeri, DO  
Janice Buczui

**Interventional Radiology Residency**

Zhenteng Li, MD  
Michael Yannes, MD  
Camryn La Selva

**Neurology Residency**

Joan Sweeney, MD  
Brian Hanrahan, MD  
Stacie Ann McCarty

**Neurology Physical Therapy Residency**

Elizabeth McCormick, DPT  
Katie Hummel

**Obstetrics and Gynecology Residency**

Kelly Copeland Hall, MD  
Rachael O’Connell, MD  
Stephanie Chen, MD  
Christina Loukas, C-TAGME

**Orthopedic Physical Therapy Residency**

Stephen Kareha, DPT, PhD, FASPT  
Jeffrey Bays, DPT  
Katie Hummel

**Orthopedic Surgery Residency**

Kristofer Matullo, MD  
Dustin A. Greenhill, MD  
Tamara Colon

**Pediatric Physical Therapy Residency**

Lisa Nekola, DPT  
Elizabeth Derbak, DPT  
Katie Hummel

**Pediatric Residency**

Laurel Erickson-Parsons, MD  
Laura Czulada, DO  
Marina Geigel

**Pharmacy Residency**

Justin Miller, PharmD

**Pharmacy Critical Care**

Haley Kavelak

**Pharmacy Infectious Disease**

Alex Matika  
Lauren Allen

**Physics Residency – Radiation Oncology**

Tianyou Xue, PhD  
Rong Ding Li, MS  
Angela Dougherty

**Plastic Surgery Integrated Residency**

Christopher Sanders, MD  
Jonathan Lam, MD  
Erin Arnold

**Plastic Surgery Reconstructive Surgery Residency**

Christopher Sanders, MD  
Jonathan Lam, MD  
Erin Arnold

**Podiatric Medicine and Surgery Residency**

Robert A. Diamond, DPM  
Eric Bronfenbrenner, DPM  
Maggie Keefer

**Psychiatry Residency – Anderson**

Chris Marchionni, MD  
Erik Radick, MD  
Jessica Kraihanzel, MACJ

**Psychiatry Residency – Rural**

Andrei Vedeniapin, MD  
Melanie Dippolito

**Transitional Year Residency – Anderson**

Naitik Patel, MD  
Steven Cardio, MD  
Joy Olimpo/Sherri White

**Transitional Year Residency – Bethlehem**

Cara Ruggeri, DO  
Debra DeCaro

**Urology Residency**

Zachariah Goldsmith, MD  
Daniel Verges, MD  
Orianna Giordano

**Addiction Medicine Fellowship**

Gregory Dobash, MD  
Gibson George, MD  
Melanie Dippolito

**Addiction Psychiatry Fellowship**

Gibson George, MD  
Clay Guits, MD  
Melanie Dippolito

**Bariatric Surgery Fellowship**

Maheer El Chaar, MD  
Leonardo Claros, MD  
Ike Akusoba, MD  
Jessica Lindsay

**Cardiovascular Disease Fellowship**

Jamshid Shirani, MD  
Michael Durkin, MD  
Karen Iavarone

**Clinical Neurophysiology Fellowship**

Brian Hanrahan, MD  
Divisha Raheja, MD  
Stacie McCarty

**Electrophysiology Fellowship**

Steven Stevens, MD  
Sudip Nanda, MD  
Felicia Cabrera

**EMS Fellowship**

Bryan Wilson, MD, FAEMS  
Xiomara Cruz

**Foot and Ankle Physical Therapy Fellowship**

Elizabeth Scifers, DPT  
Katie Hummel

**Endocrinology Fellowship**

Thomas M Gallagher, DO  
Renee Amori, MD  
Jessica Johnson

**Gastroenterology Fellowship**

Kimberly J. Chaput, DO  
Shannon Tosounian, DO  
Madeline Comp

**Geriatric Medicine Fellowship**

Amaravani Mandalapu, MD  
Cindy Fritz

**Gynecologic Oncology Surgery Fellowship**

Ashley Graul, MD  
Sarah Huepenbecker, MD  
Deborah Tallarico, RN

**Hematology/Oncology Fellowship – Anderson Campus**

Melissa Wilson, MD  
Nicole Agostino, DO  
Joy Olimpo

**Hospice and Palliative Medicine Fellowship**

Erin Bendas, DO  
Christopher Smith, MD  
Mariel Gonzalez

**Interventional Cardiology Fellowship**

Peter Puleo, MD  
Kimberly Wilson, DO  
Karen Iavarone

**Limb Preservation Fellowship**

Steven Hawley, DPM  
Maggie Keefer

**Minimally Invasive Gynecologic Surgery Fellowship**

Vincente Lucente, MD  
Michael Patriarco, MD  
Christina Loukas  
Tracey Papsun

**Pain Medicine Fellowship**

Kyle Weiss, DO  
Deanna Kuhn

**Neuroendovascular Intervention Fellowship**

Martin Oselkin, MD  
Kim Cornwell

**Pulmonary Critical Care Fellowship**

Thomas Zanders, DO  
Livia Bratis, DO  
Crystal Day

**Rheumatology Fellowship**

Farheen Jaffari, MD  
Hana Masood, MD  
Madeline Comp

**Senft & Westheim Micrographic Surgery and Dermatologic Oncology Fellowship**

Nadia Abidi, MD  
Deanna Kuhn

**Sleep Medicine Fellowship**

Joseph Ramzy, MD  
Matthew Zheng, MD  
Jessica Johnson

**Spine Physical Therapy Fellowship**

Stephen Kareha, DPT, PhD, FASPT  
Katie Hummel

**Sports Medicine Fellowship**

Maheep Vikram, MD  
William McCafferty, DO  
Tamara Colon

**Surgical Critical Care Fellowship**

Roberto Castillo, DO  
Charles Bendas, MD  
Jodi Stoudt, C-TAGME, MBA

**Upper Extremity Rehabilitation Fellowship**

Christine Kettle, DPT  
Heather Dailey, MOT  
Katie Hummel

**Vascular Neurology Fellowship**

Daniel Ackerman, MD  
Stacie McCarty

**Vascular Surgery Fellowship**

Maggie Lin, MD  
Calogero DiMaggio, DO  
Dexter Valley

*Resident and Fellow Life*







# Congratulations To This Year's Graduates!

As we celebrate today's occasion, please join members of the St. Luke's community, alumni, and families in making a contribution to support Graduate Medical Education.

Your support will provide clinical training, professional development and extensive education opportunities to residents and fellows across each of our 60+ programs. Your gift today, in honor of a graduate or mentor, will ensure that St. Luke's is positioned as one of the nation's premier residency and fellowship sites.



Follow the QR code to give through our secure online giving form. If you have any questions or are interested in other ways to give, please email [DevelopmentOffice@sluhn.org](mailto:DevelopmentOffice@sluhn.org) for further assistance.

***Thank you for supporting St. Luke's in this meaningful way.***

[go.sluhn.org/gmegrad](https://go.sluhn.org/gmegrad)

**St Luke's**  
UNIVERSITY HEALTH NETWORK

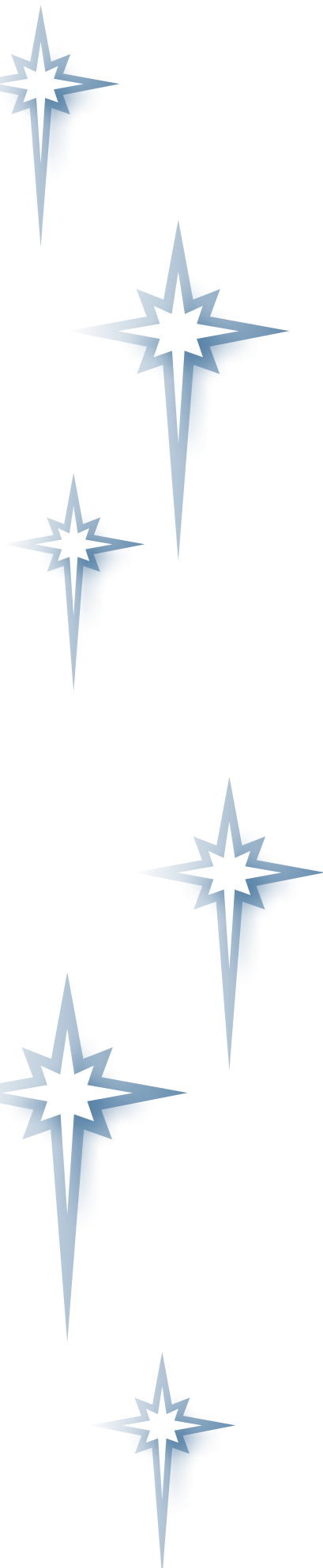

**St Luke's**  
UNIVERSITY HEALTH NETWORK  
**Graduate Medical Education**